

ВЧЕРАШНЯЯ НОЧЬ

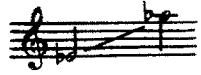

Ноты с сайта - www.notarhiv.ru

Слова А. ХОМЯКОВА*

Соч. 60. № 1

Allegro moderato

нар

p

mf

p

ped.

*

p

Вче-

ped.

*

p

вче-

- раш - ня - я ночь бы - ла так свет - ла,

più f

ped.

*

* Стихотворение озаглавлено: *Nachtstück (I)*.

** В автографе здесь: *molto espressivo*.

- раш_ня_ я ночь все звез_ды за - жгла так

f
p

яс_ но, что, гля_дя на хол_мы и

p
mf
p

дрем_лю_щий лес, на во_ды, блес_тя_щи_е блес_ком не_

p
p

- бес, я ду_мал:

f
più f
mf
Тед. * *

mf *p*

о, жить в э- том ми- ре чу- дес пре-

dim. *p*

ad. *

- крас- но! Пре-

dolce

ad. * *ad.* * *ad.* * *ad.* * *ad.* *

- крас- ны и вол- ны, и даль сте- пей, пре-

p *più f*

sempre con ad.

крас- на в о- деж- де зе- ле- ных вет- вей дуб-

p *cresc.* *più f*

mp *cresc.* [росо а росо]

- ра - ва; пре - крас - на лю - бовь свеч - но све - жим вен -

- ком и друж - бы звез - да с не - из - мен - ным лу -

- чом, и пе - сен во - сторг о - за -

- рен - ным че - лом, и сла - ва!

p cresc. poco a poco

Взгля-нул я на не-бо, — там твердь яс-на:

Piano accompaniment for the first vocal line, featuring arpeggiated chords. Dynamics include piano (*p*), crescendo (*cresc.*), and piano (*poco a poco*).

вы-со-ко, вы-со-ко вос-хо-дит о-на

Piano accompaniment for the second vocal line, continuing the arpeggiated chord pattern.

над безд-ной;

p cresc.
Там звез_ды жи_вы_е ка_

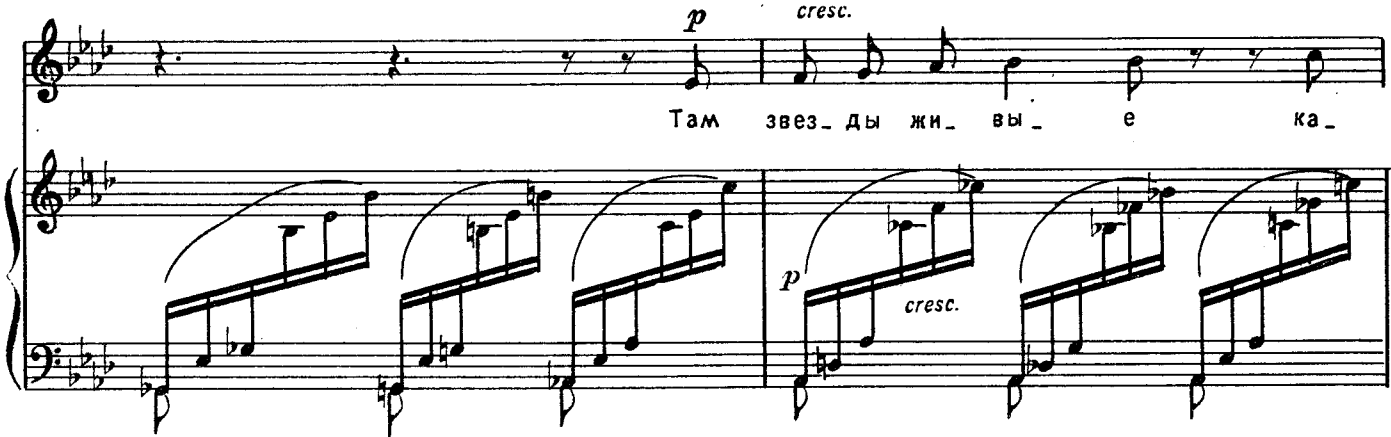

_ тят_ся в ог_не... И дет_ско_е чув_ство про_

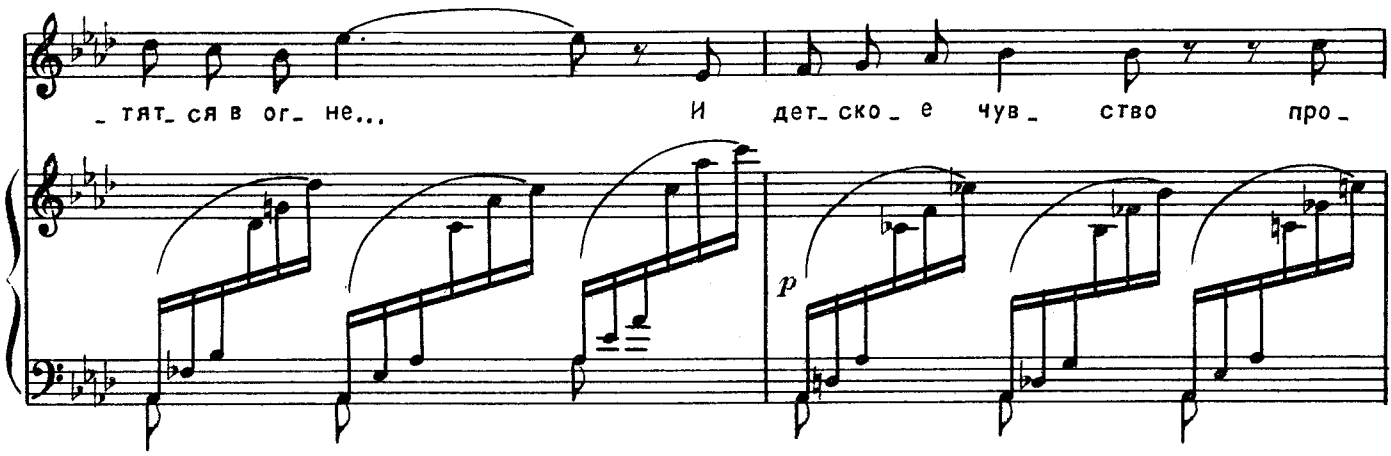

_ сну_лось во мне, и ду_мал я:

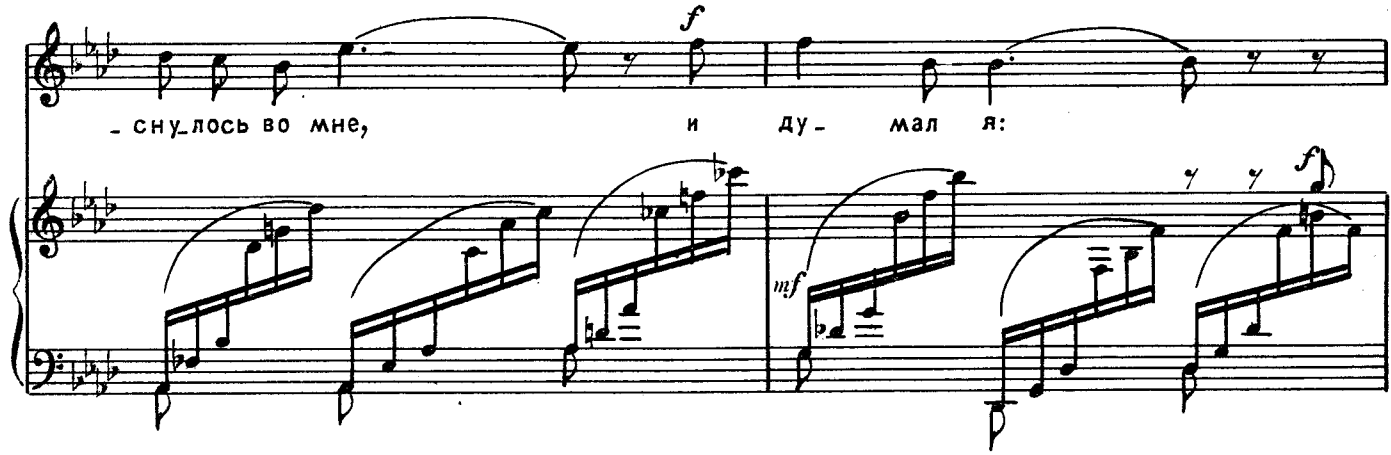

f dim. m. g. p

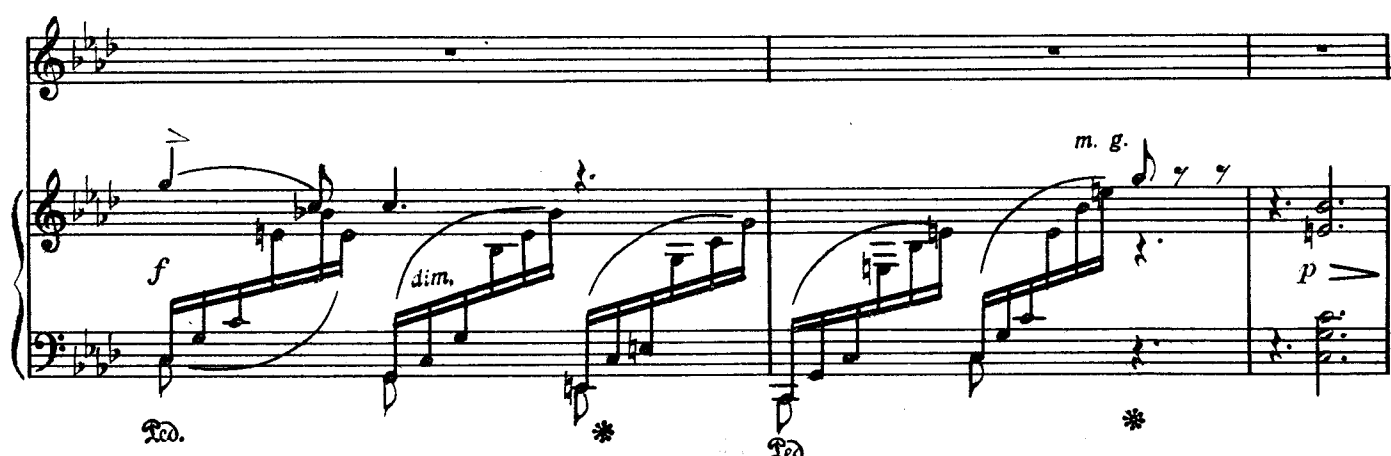

Тед. *

rit. molto, quasi recit.

a tempo

луч_ ше нам в той вы_ ши_ не над_ звезд_ ной!

